

DEGEN, FOAT SURVEYING ASSOCIATES

100 SOUTH SECOND STREET
WATERFORD, WISCONSIN
(262)534-5404 (FAX)534-2022

004281
004281S1.DWG

PLAT OF SURVEY

LOT 3, WALWORTH COUNTY CERTIFIED SURVEY MAP NO. 2160 RECORDED IN VOLUME 10 OF CERTIFIED MAPS, PAGES 213-217 AS DOCUMENT NO. 235964, LOCATED IN PART OF THE NORTHWEST 1/4 AND NORTHEAST 1/4 OF THE NORTHEAST 1/4 AND THE SOUTHWEST 1/4 OF THE NORTHEAST 1/4 OF SECTION 33, TOWN 3 NORTH, RANGE 18 EAST OF THE FOURTH PRINCIPAL MERIDIAN, TOWNSHIP OF SPRING PRAIRIE, WALWORTH COUNTY, WISCONSIN.

SURVEY PREPARED FOR: TAMARA KNUTSON
P.O. BOX 812
EAST TROY, WI 53120

S.T.H. " 11 "

(66' WIDE)

N 89°44'48" E 423.16

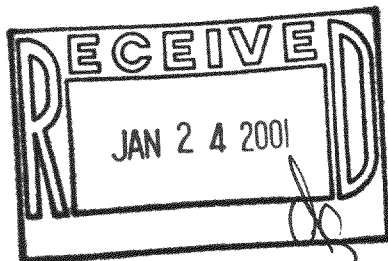
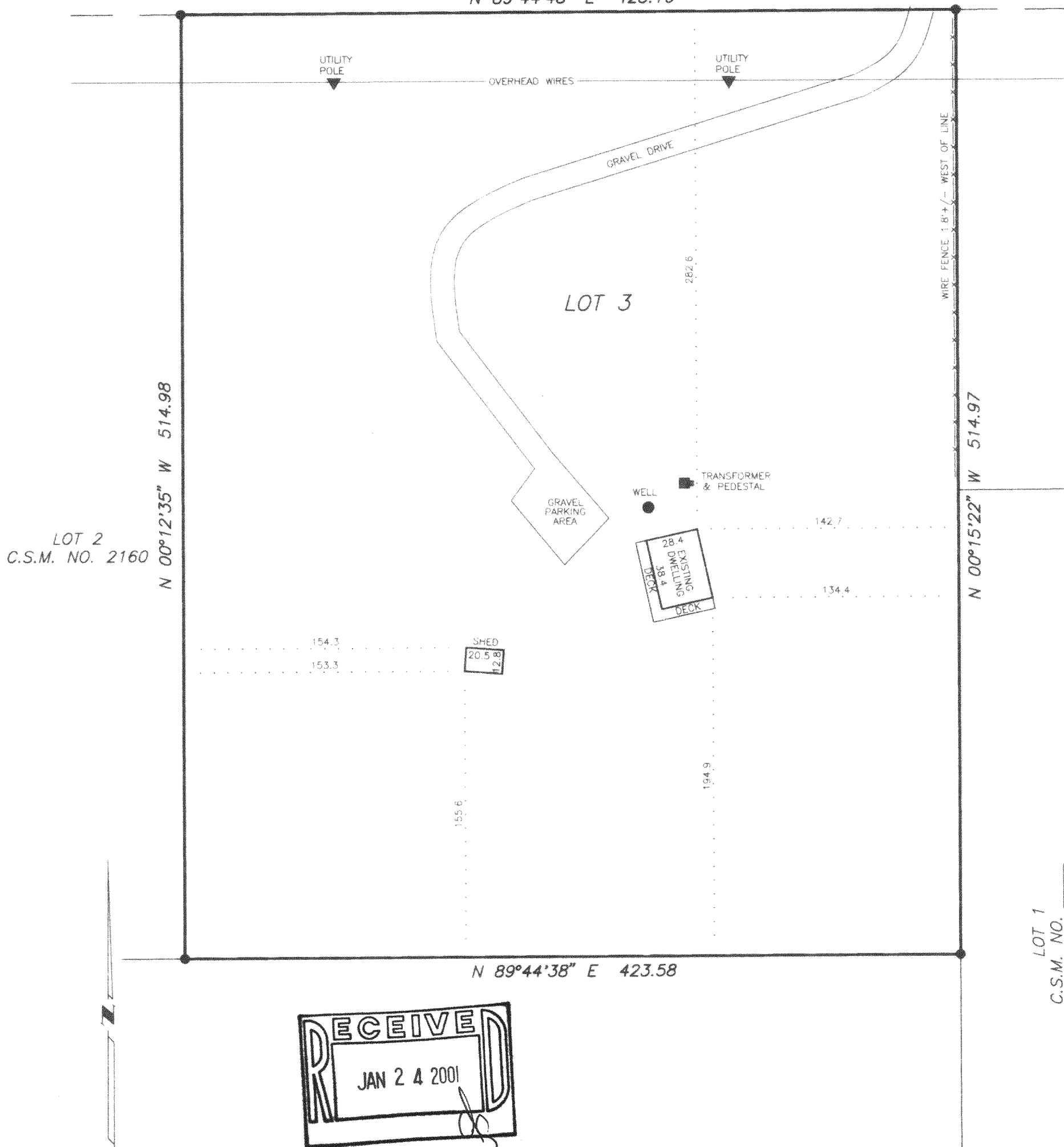

SCALE: 1" = 60'

BEARING BASE: AS RECORDED AS.
LEGEND

- - FOUND IRON PIPE
- x— - FENCE
- () - RECORDED AS

I HEREBY CERTIFY THAT I HAVE SURVEYED THE ABOVE DESCRIBED PROPERTY AND THE ABOVE MAP IS A TRUE REPRESENTATION THEREOF AND SHOWS THE SIZE AND LOCATION OF THE PROPERTY, THE LOCATION OF ALL VISIBLE STRUCTURES AND DIMENSIONS OF ALL PRINCIPAL BUILDINGS THEREON, BOUNDARY FENCES, APPARENT EASEMENTS, ROADWAY AND VISIBLE ENCROACHMENTS, IF ANY.

THIS SURVEY IS MADE FOR THE PRESENT OWNERS OF THE PROPERTY, AND ALSO THOSE WHO PURCHASE, OR GUARANTEE THE TITLE THERETO WITHIN (1) YEAR FROM THE DATE HEREOF.

DATED AT WATERFORD, WI THIS 14th DAY OF AUGUST 2000

RECERTIFIED

Gary D. Foat

OA-2160-3

318-744